

Saturday's Alright For Fighting

Elton John

Transcribed by Chris Phillips

$\text{♩} = 154$

Guitar Intro

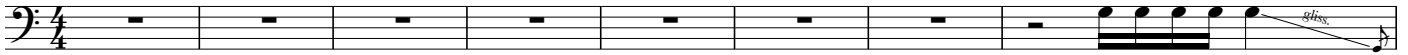

Verse 1

Chorus 1

Post Chorus 1

47

Verse 2

51

55

59

63

67

Chorus 2

69

73

77

81

Post Chorus 2

85

Guitar

89

93

97^{2.}

Chorus 3

100

104

108

112

Post Chorus 3

116

Guitar

120

124

End Chorus

128

132

136

140

144

148

FOR EDUCATIONAL PURPOSES ONLY

Ending
